

3'-0" x 5'-0" AZUSA PARKWAY HINGED-PULL BOX x 48" DEEP

NOTES:

- 1. PULL BOX DESIGNED IN ACCORDANCE WITH AASHTO M-27-44 HASTIC BRIDGE LANDING UPRIG LANDING (17) (2) (3) (4) (5) (6) (7) (8) (9) (10) (11) (12) (13) (14) (15) (16) (17) (18) (19) (20) (21) (22) (23) (24) (25) (26) (27) (28) (29) (30) (31) (32) (33) (34) (35) (36) (37) (38) (39) (40) (41) (42) (43) (44) (45) (46) (47) (48) (49) (50) (51) (52) (53) (54) (55) (56) (57) (58) (59) (60) (61) (62) (63) (64) (65) (66) (67) (68) (69) (70) (71) (72) (73) (74) (75) (76) (77) (78) (79) (80) (81) (82) (83) (84) (85) (86) (87) (88) (89) (90) (91) (92) (93) (94) (95) (96) (97) (98) (99) (100)

GENERAL NOTES:

- 1. Minimum soil bearing capacity is hereby assumed to be 2000 P.S.F. unless otherwise indicated. The contractor shall be responsible for obtaining a geotechnical report if that soil is provided to Jensen Precast by the end user. Jensen Precast shall not be held responsible for the soil bearing capacity, foundation of structures, water, gas or other utilities, etc. in the area of the structure.

1. PULL BOX DESIGNED IN ACCORDANCE WITH AASHTO M-27-44 HASTIC BRIDGE LANDING UPRIG LANDING (17) (2) (3) (4) (5) (6) (7) (8) (9) (10) (11) (12) (13) (14) (15) (16) (17) (18) (19) (20) (21) (22) (23) (24) (25) (26) (27) (28) (29) (30) (31) (32) (33) (34) (35) (36) (37) (38) (39) (40) (41) (42) (43) (44) (45) (46) (47) (48) (49) (50) (51) (52) (53) (54) (55) (56) (57) (58) (59) (60) (61) (62) (63) (64) (65) (66) (67) (68) (69) (70) (71) (72) (73) (74) (75) (76) (77) (78) (79) (80) (81) (82) (83) (84) (85) (86) (87) (88) (89) (90) (91) (92) (93) (94) (95) (96) (97) (98) (99) (100)

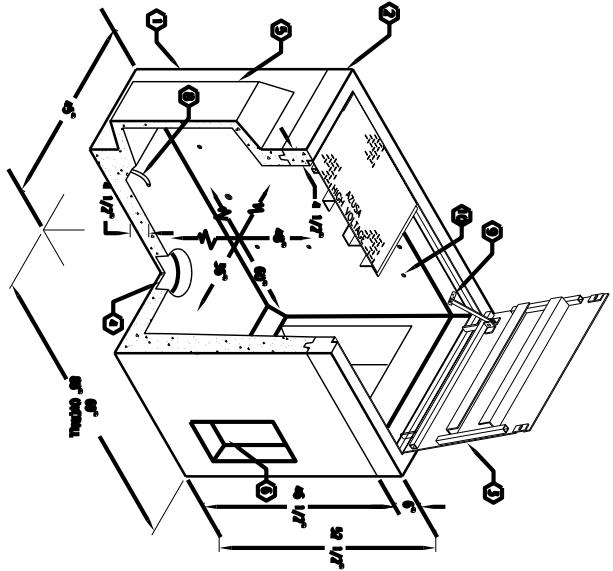

MINIMUM EXCAVATION SIZE:  
4'-3" x 8'-4" x 10" DEPTH REQUIRED

K3660-DP48-31PSA

CITY OF AZUSA, INVC 2014 03-01-02



AASHTO M-27-44

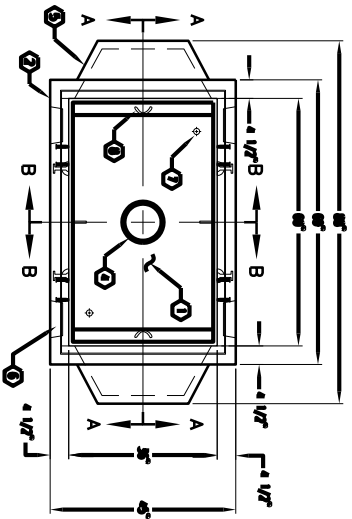

PLAN VIEW

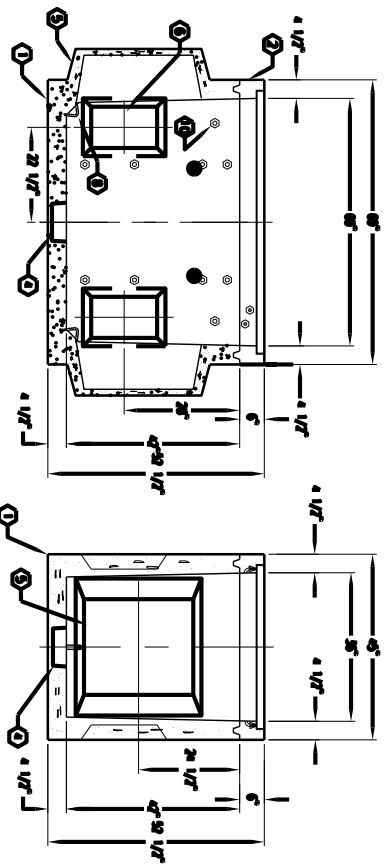

SECTION A-A

SECTION B-B



K3660-DP48-31PSA

CITY OF AZUSA, INVC 2014 03-01-02

| NO. | DESCRIPTION             | REV.     |
|-----|-------------------------|----------|
| 1   | ISSUED FOR CONSTRUCTION | 03/01/02 |
| 2   | ISSUED FOR CONSTRUCTION | 03/01/02 |
| 3   | ISSUED FOR CONSTRUCTION | 03/01/02 |