

7'-0" x 10'-6" SWITCH PAD W/5'-0" x 8'-6" ENCLOSURE x 78" DEEP

MATERIAL LIST K586-SB78-17

| ITEM PART NO. | DESCRIPTION | PAGE NO./LOCATE                                                                  | WEIGHT/MOUNT |
|---------------|-------------|----------------------------------------------------------------------------------|--------------|
| 1             | RESURF-217  | 42 BOTTOM SECTION - SPECIAL CARRIER ONLY                                         | 11,880 lbs   |
| 2             | RESURF-217  | 57 1/2" RING SECTION                                                             | 6,520 lbs    |
| 3             | RESURF-217  | 57 1/2" RING SECTION - EAST SIDE                                                 | 6,520 lbs    |
| 4             | CON-280     | POLYMER CONCRETE COVER W/ 9" 1/2" x 2 1/2" REINFORCING BARS WITH CAPTIVE WASHERS | 5,000 lbs    |
| 5             | KNOCK OUT   | MARKED 240/250 HIGH VOLTAGE                                                      |              |
| 6             | KNOCK OUT   | 12" x 12" DIA. x 4" SUMP                                                         |              |
| 7             | 55-104-08   | SIZE AND LOCATIONS OF TERMINATIONS TO BE SPECIFIED                               |              |
| 8             | 55-38-06    | 1/2" PAST OPEN BOTTOM INSERTS WITH O-RINGS                                       |              |
| 9             | KNOCK OUT   | 7/8" DIA. x 6" GALV. FLUSH-PULL IRON                                             |              |
| 10            | KNOCK OUT   | 1" DIA. GROUND ROD KNOCK OUT                                                     |              |
| 11            | BS2-304     | 106" x 156" GALV. UNIF. FIN. x 4 1/2"                                            |              |

NOTE:

WHAT IS ORDERED IS ACCEPTED WITH ASSUMED THAT THE CONTRACTOR SHALL BE RESPONSIBLE FOR OBTAINING ALL NECESSARY PERMITS AND APPROVALS FROM ALL APPLICABLE AGENCIES AND AUTHORITIES. THE CONTRACTOR SHALL BE RESPONSIBLE FOR OBTAINING ALL NECESSARY PERMITS AND APPROVALS FROM ALL APPLICABLE AGENCIES AND AUTHORITIES. THE CONTRACTOR SHALL BE RESPONSIBLE FOR OBTAINING ALL NECESSARY PERMITS AND APPROVALS FROM ALL APPLICABLE AGENCIES AND AUTHORITIES.

WHAT IS ORDERED IS ACCEPTED WITH ASSUMED THAT THE CONTRACTOR SHALL BE RESPONSIBLE FOR OBTAINING ALL NECESSARY PERMITS AND APPROVALS FROM ALL APPLICABLE AGENCIES AND AUTHORITIES. THE CONTRACTOR SHALL BE RESPONSIBLE FOR OBTAINING ALL NECESSARY PERMITS AND APPROVALS FROM ALL APPLICABLE AGENCIES AND AUTHORITIES. THE CONTRACTOR SHALL BE RESPONSIBLE FOR OBTAINING ALL NECESSARY PERMITS AND APPROVALS FROM ALL APPLICABLE AGENCIES AND AUTHORITIES.

GENERAL INFORMATION:

K586-SB78-31 FOR ASSEMBLY AS SHOWN. PER CITY OF ANUSA SPEC. 1010. TOTAL WEIGHT OF ASSEMBLY SHOWN IS 22,222 lbs.

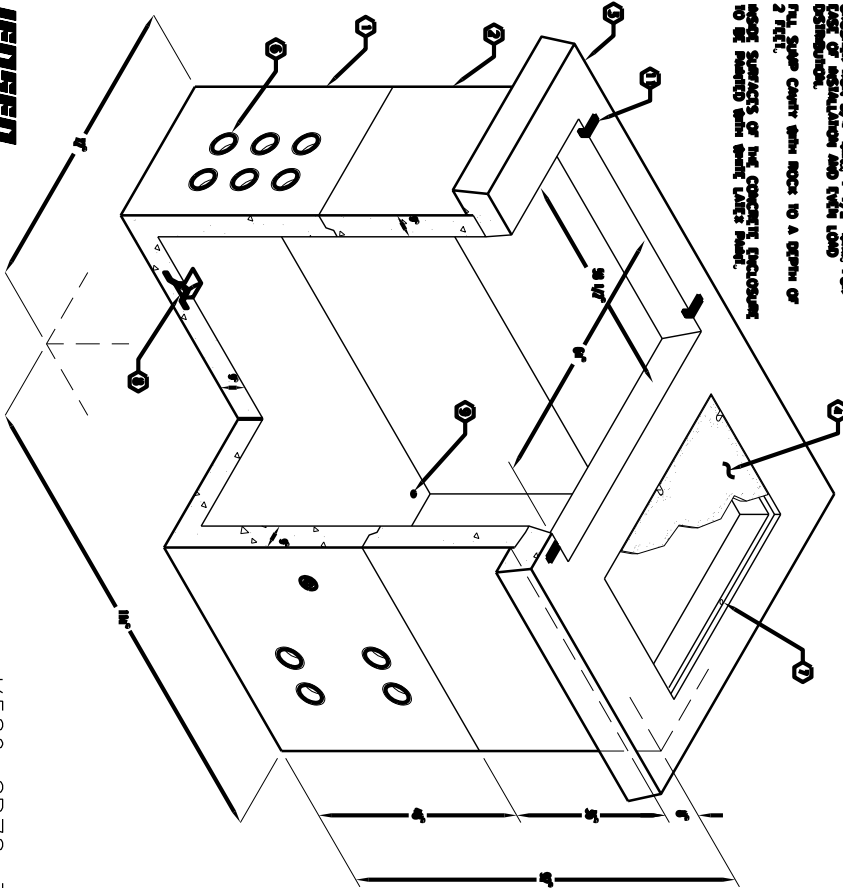

ANUSCA REL. 14

K586-SB78-31  
PER CITY OF ANUSA SPEC. 1010

4-15-05

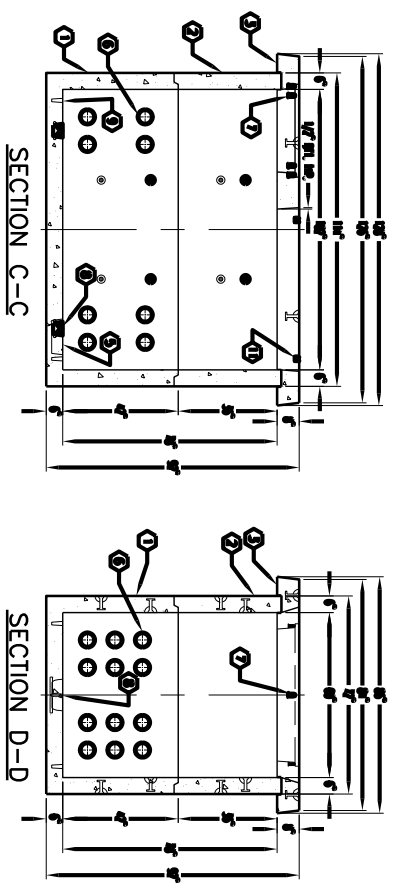
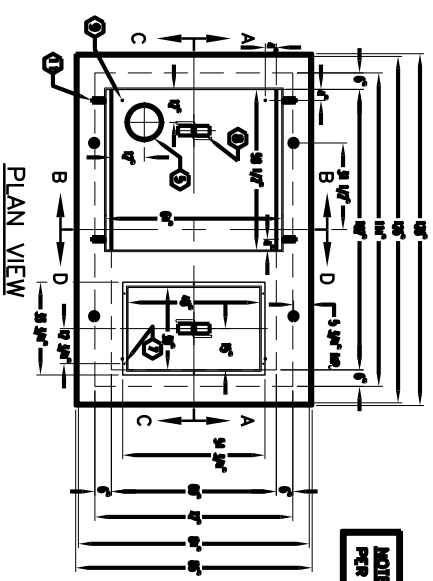
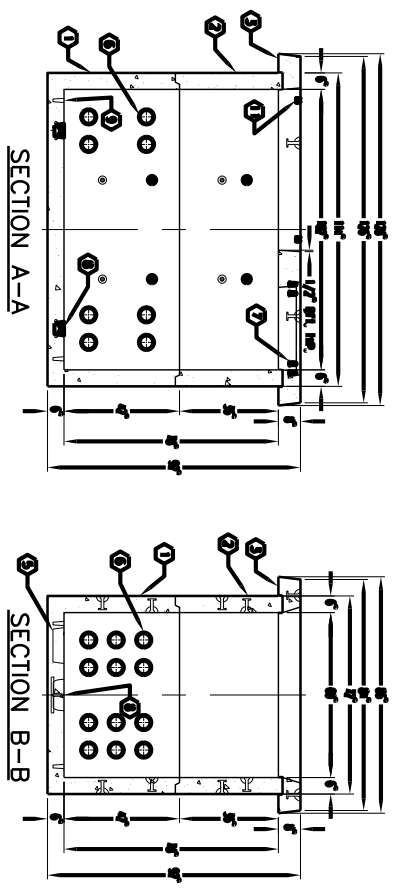

NOTE: CUSTOM BUILT PER JOB SITE TERMINATOR REQUIREMENTS



| ITEM | DESCRIPTION | QTY |
|------|-------------|-----|
| 1    | RESURF-217  | 1   |
| 2    | RESURF-217  | 1   |
| 3    | RESURF-217  | 1   |
| 4    | CON-280     | 1   |
| 5    | KNOCK OUT   | 1   |
| 6    | KNOCK OUT   | 1   |
| 7    | 55-104-08   | 1   |
| 8    | 55-38-06    | 1   |
| 9    | KNOCK OUT   | 1   |
| 10   | KNOCK OUT   | 1   |
| 11   | BS2-304     | 1   |

K586-SB78-31  
PER CITY OF ANUSA SPEC. 1010

4-15-05